

STATE OF FLORIDA DEPARTMENT OF TRANSPORTATION
**STATE ENVIRONMENTAL IMPACT REPORT
 RE-EVALUATION FORM**

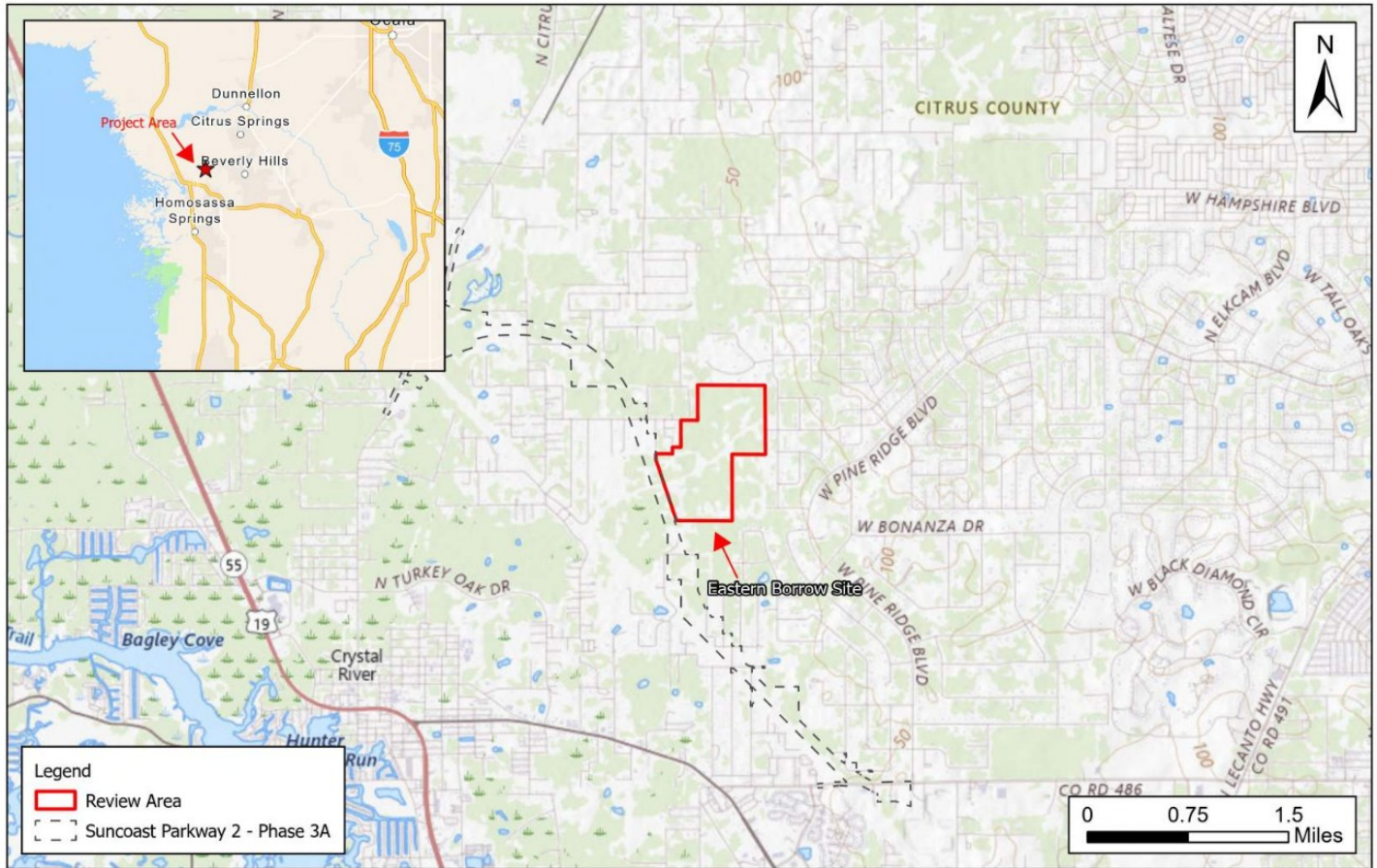

15310 Amberly Drive Suite 310, Tampa Florida 33647 Phone: 813.265.9800 Fax: 1.833.811.3767	Eastern Borrow Site FPID: 442764-2 Section 11 & 12 Township 18S Range 17E USGS Quadrangle No. 4021 (Crystal River) Citrus County, FL	Project Location Map <small>Date Source: Imagery: ESRI 2025</small>	Figure 1
--	---	---	---------------------

[\[2 - 44276425201-PLANS-01-EASTERN-BORROW-SITE-2026-04-01\]](#)

5. PUBLIC INVOLVEMENT

Were there additional public involvement activities? Yes

The Suncoast Parkway Public Open House was conducted by Florida's Turnpike Enterprise on October 9, 2025, from 5:30 PM to 7:30 PM at the Lecanto Government Building in Citrus County. The event was open to the public, with optional sign-in for attendees. It was well attended and provided an opportunity for community members to learn about the project and engage with the project team.

6. PROJECT or SEGMENT(S) PLANNING CONSISTENCY

Planning Consistency is not required for this re-evaluation.

7. EVALUATION OF CHANGES IN IMPACTS

a. SOCIAL & ECONOMIC

Are there changes in impacts to the social, economic, land use, mobility, and/or aesthetic effects? Yes