

LEGEND

- PROPOSED BASIN
- - - EXISTING BASIN
- PROPOSED GRADING
- 100-YR FLOODPLAIN BOUNDARY

STANDARD NOTES

1. DO NOT USE THE INFORMATION ON THIS SHEET FOR CONSTRUCTION PURPOSES. THIS SHEET IS IN THE PLANS FOR DOCUMENTATION AND TO ASSIST CONSTRUCTION PERSONNEL WITH DRAINAGE CONCERNS
 2. ALL PLAN ELEVATIONS ARE IN NAVD '88 DATUM (NAVD '88 EL. 0.00 = NGVD '29 EL. -0.86)

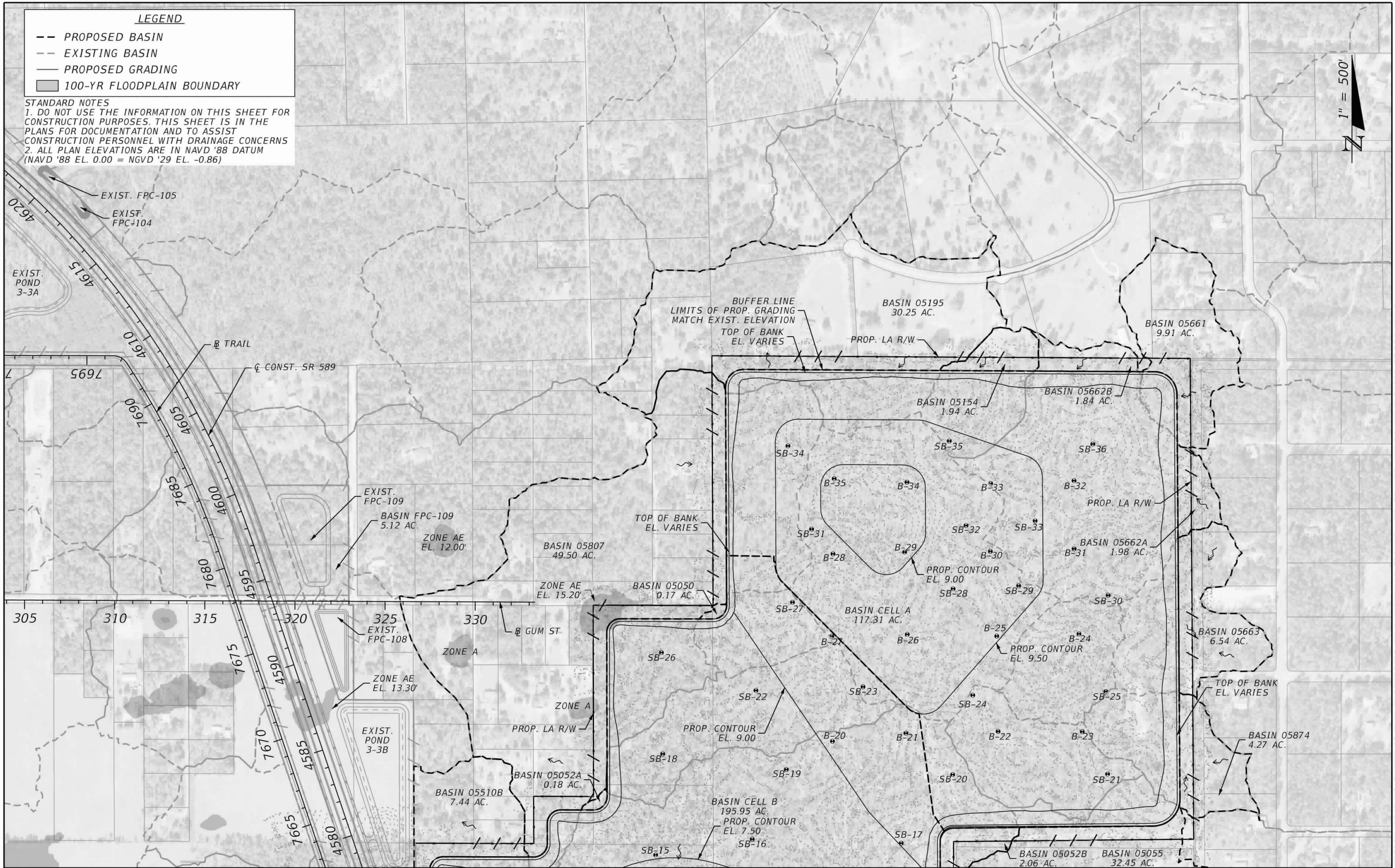

PERMITTED DRAWINGS SOUTHWEST FLORIDA WATER MANAGEMENT DISTRICT (SWFWMD)
 For Construction permits, the permittee shall notify, in writing, the SWFWMD Tampa Regulation Department when construction begins.



THE OFFICIAL RECORD OF THIS SHEET IS THE ELECTRONIC FILE DIGITALLY SIGNED AND SEALED UNDER RULE 61G15-23.004, F.A.C.

REVISIONS		ENGINEER OF RECORD		STATE OF FLORIDA DEPARTMENT OF TRANSPORTATION			SHEET NO.
DATE	DESCRIPTION	DATE	DESCRIPTION	ROAD NO.	COUNTY	FINANCIAL PROJECT ID	
				SR 589	CITRUS	442764-2-52-01	EB-3
TROY W. VARGAS LICENSE NUMBER: 57621 WBQ DESIGN & ENGINEERING, INC. 201 NORTH MAGNOLIA AVENUE, SUITE 200 ORLANDO, FL 32801				DRAINAGE MAP (1)			