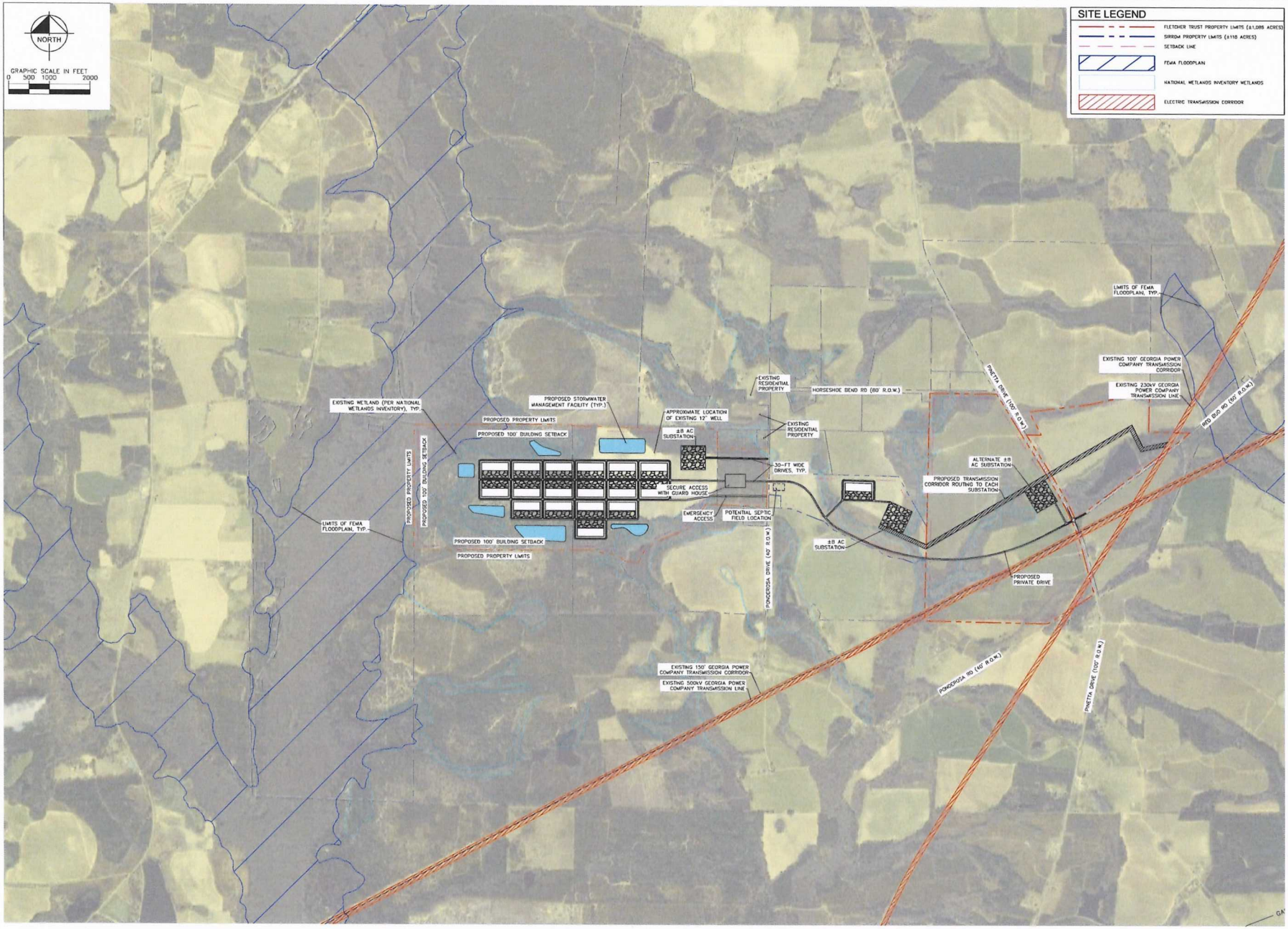

No.	REVISIONS	DATE	BY

Kimley»Horn

© 2026 KIMLEY-HORN AND ASSOCIATES, INC.
11 N. WATER STREET, SUITE 9290, MOBILE, AL 36602
PHONE: 251-283-8350
WWW.KIMLEY-HORN.COM

KHA PROJECT 011110002
DATE FEBRUARY 2025
SCALE: AS SHOWN
DESIGNED BY: JJT
DRAWN BY: JJT
CHECKED BY: JAF

OVERALL CONCEPT SITE PLAN

OCILLA DC
CITY OF OCILLA
IRWIN COUNTY, GEORGIA

SHEET NUMBER
EXHIBIT

Digital Re-Signature Georgia Rule: January 17, 2026 03:35:42pm File Path: K:\MOB_Civil\011110002 - Abernathy Barn GA SITE\Civil\Planning\Concepts\Site.dwg
The engineer signature on this document and designs associated with this document or plans, is intended only for the specific purpose and client for which it was prepared. Reuse of and improper reliance on this document without written authorization and adaptation by Kimley-Horn and Associates, Inc. shall be without liability to Kimley-Horn and Associates, Inc.